

5

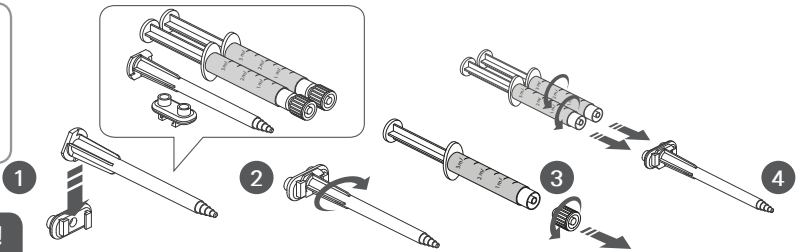

Zwei-
Komponenten-
Schnellkleber
härtet in 60 Sek.



Lesen Sie Schritte 5-11, bevor Sie fortfahren!

5

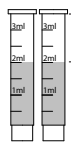

Mischen
wegwerfen 1 ml.

0 sec.

6



Diagram showing the adhesive being applied to the window frame.

5 sec.

7



Diagram showing the adhesive being applied to the window frame.

20 sec.

8



Diagram showing the adhesive being applied to the window frame.

35 sec.

9

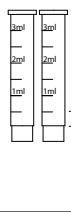

Diagram showing the adhesive being applied to the window frame.

50 sec.

10



5 min.

5 min.

11



10 min.

10 min.

